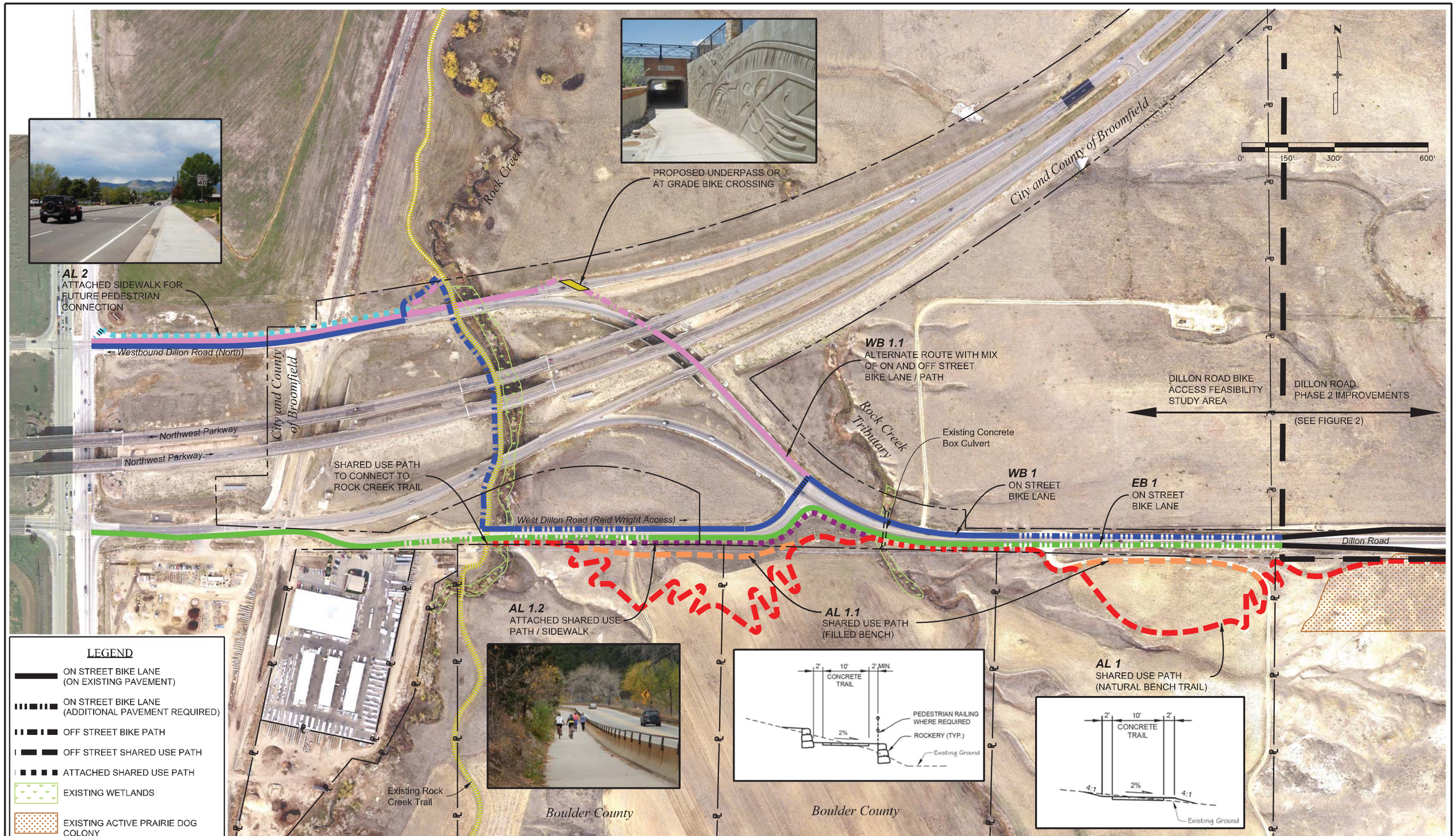

Leah 11:30:09 AM Q:\2015 Projects\15-005.01 Dillon Road-West 144th Avenue Improvements Phase 1 - Broomfield\15005\Design\Working\Bike Feasibility Drawings\15005_Dillon Rd.dgn
1/19/2016 CDOT-DefaultPrinter_V8i.pltcfg CDOT V8i CLR-UTIL.tbl

Print Date: 1/19/2016
Drawing File Name: 15005_Dillon Rd.dgn
Horiz. Scale: 1:300 Vert. Scale: As Noted

MULLER ENGINEERING COMPANY

Sheet Revisions		
Date:	Comments	Init.

CITY AND COUNTY OF BROOMFIELD COLORADO

City and County of Broomfield
One DesCombes Drive
P.O. BOX 1415
Broomfield, CO 80038

As Constructed
No Revisions:
Revised:
Void:

DILLON ROAD BICYCLE ACCESS FEASIBILITY STUDY

FIGURE 1: ALTERNATIVE ALIGNMENTS

Designer:
Detailer:
Sheet Subset:
Structure Numbers
Subset Sheets:
Sheet Number